Friday, 25 March 2022

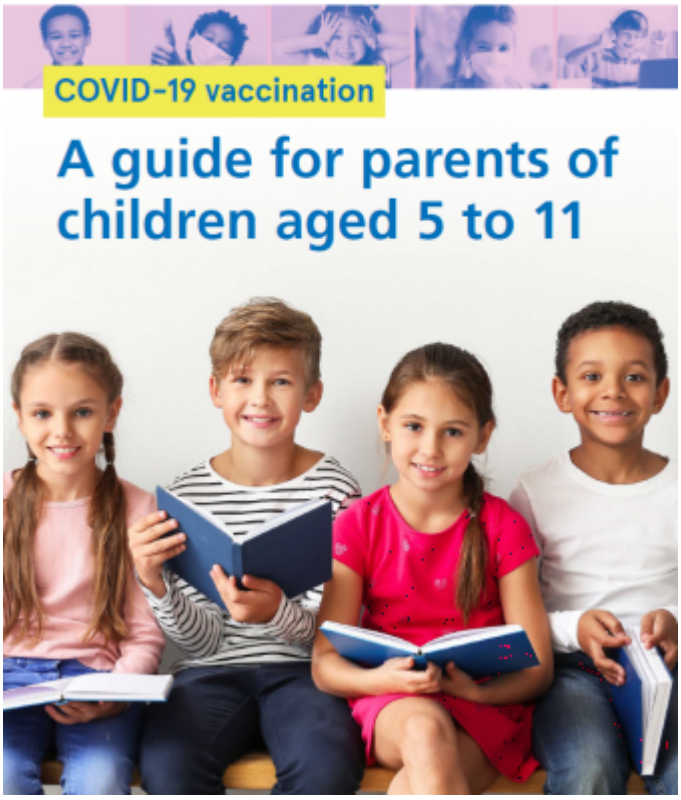

This leaflet should be read by parents and carers of children aged 5-11 prior to their child's COVID-19 vaccination appointment.

Each child's dose is a third of the amount of vaccine that is given to older children and adults. Children will be offered 2 doses of vaccine 12 weeks apart.

You can make an appointment for your child at a children's vaccination clinic in your local Health and Social Care Trust using the online booking system at: https://covid-19.hscni.net/get-vaccinated You may be able to attend without an appointment - see www.nidirect.gov.uk/covid-vaccine

Translation in 17 languages and a large print accessible version is available to download below.

British and Irish sign language versions of the leaflet are available here;

- British sign language
- Irish sign language

Details

Format
A5, 8 pages PDF only
Target group
Parents of 5-11s

Downloads

Attachment	Size
COVID-19 vaccination Guide for parents of 5-11s English 0222	1.19 MB
COVID-19 guide for parents of children aged 5-11_25.2.22.docx	22.58 KB
COVID-19 guide for parents of children 5-11- Arabic - 2.22.pdf	343.35 KB
COVID-19 guide for parents of children 5-11- Bulgarian - 2.22.pdf	611.83 KB
COVID-19 guide for parents of children 5-11- Chinese Complex - 2.22.pdf	666.04 KB
COVID-19 guide for parents of children 5-11- Chinese Simplified - 2.22.pdf	344.75 KB
COVID-19 guide for parents of children 5-11- Farsi - 2.22.pdf	280.05 KB
COVID-19 guide for parents of children 5-11- Hungarian - 2.22.pdf	252.55 KB
COVID-19 guide for parents of children 5-11- Irish - 2.22.pdf	586.02 KB
COVID-19 guide for parents of children 5-11- Latvian - 2.22.pdf	500.94 KB
COVID-19 guide for parents of children 5-11- Lithuanian - 2.22.pdf	225.24 KB
COVID-19 guide for parents of children 5-11- Polish - 2.22.pdf	293.38 KB
COVID-19 guide for parents of children 5-11- Portuguese - 2.22.pdf	148.73 KB

Attachment	Size
COVID-19 guide for parents of children 5-11- Romanian - 2.22.pdf	466.16 KB
COVID-19 guide for parents of children 5-11- Russian - 2.22.pdf	482.64 KB
COVID-19 guide for parents of children 5-11- Slovak - 2.22.pdf	292.4 KB
COVID-19 guide for parents of children 5-11- Somali - 2.22.pdf	179.59 KB
COVID-19 guide for parents of children 5-11- Tetum - 2.22.pdf	591.92 KB
COVID-19 vaccination Guide for parents of 5-11s Tigrinya 0222	332.02 KB

Tags

- covid-19 vaccine

Print