WE NEED YOUR HELP TO STOP THE SPREAD OF CORONAVIRUS

For the health and safety of the customers and staff, we'll need to record your:

• name • contact telephone number • date of your visit • time of arrival and departure

Enjoy your visit and help support HSC Test Trace Protect.

1

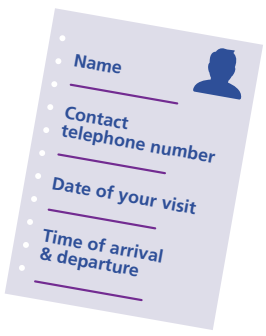

PROVIDE YOUR DETAILS

We'll ask you to provide your name, contact details and the date and time of your arrival.

2

ENJOY YOURSELF

Enjoy your food and drink and help us by following instructions from staff.

3

LET STAFF KNOW WHEN YOU LEAVE

When finished, please let a member of staff know so they can take a note of what time you left the venue.

4

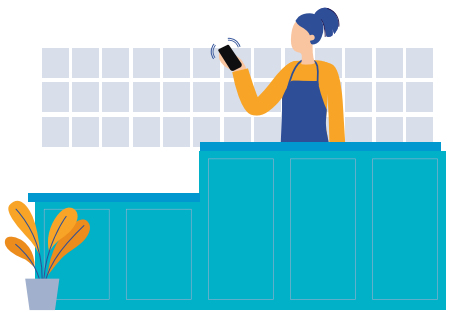

HEALTH SERVICE (HSC) CONTACTS VENUE

In the unlikely event there is a cluster of coronavirus cases linked to the venue, the HSC Contact Tracing Service contact tracers may ask the venue for details of those individuals who were present.

5

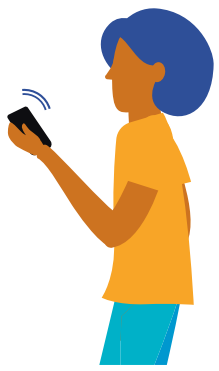

HSC GETS IN TOUCH

If you were at the venue at the same time as someone who tested positive for coronavirus, the Contact Tracing Service will get in touch.

6

FOLLOW ADVICE

Follow the instructions from the Contact Tracing Service.

Privacy Notice

The venue has a lawful basis to process your information. Contacting people who might have been exposed to coronavirus is an important step in stopping the spread. Your information will be held securely, controlled by the organisation whose premises you are in and will be destroyed after 21 days. Your information will only be used if requested by the HSC for contact tracing purposes. You have the right to have your data erased or corrected. Recording customer details - Privacy Notice for Hospitality Industry in Northern Ireland can be viewed at the following link: www.health-ni.gov.uk/hospitality

Test ✔
Trace ✔
Protect ✔
HSC Health and Social Care

Let's all keep doing our bit to beat coronavirus.
For more information, see **nidirect.gov.uk/coronavirus**

WE ALL MUST DO IT TO GET THROUGH IT
STAY SAFE
SAVE LIVES

Northern Ireland Executive